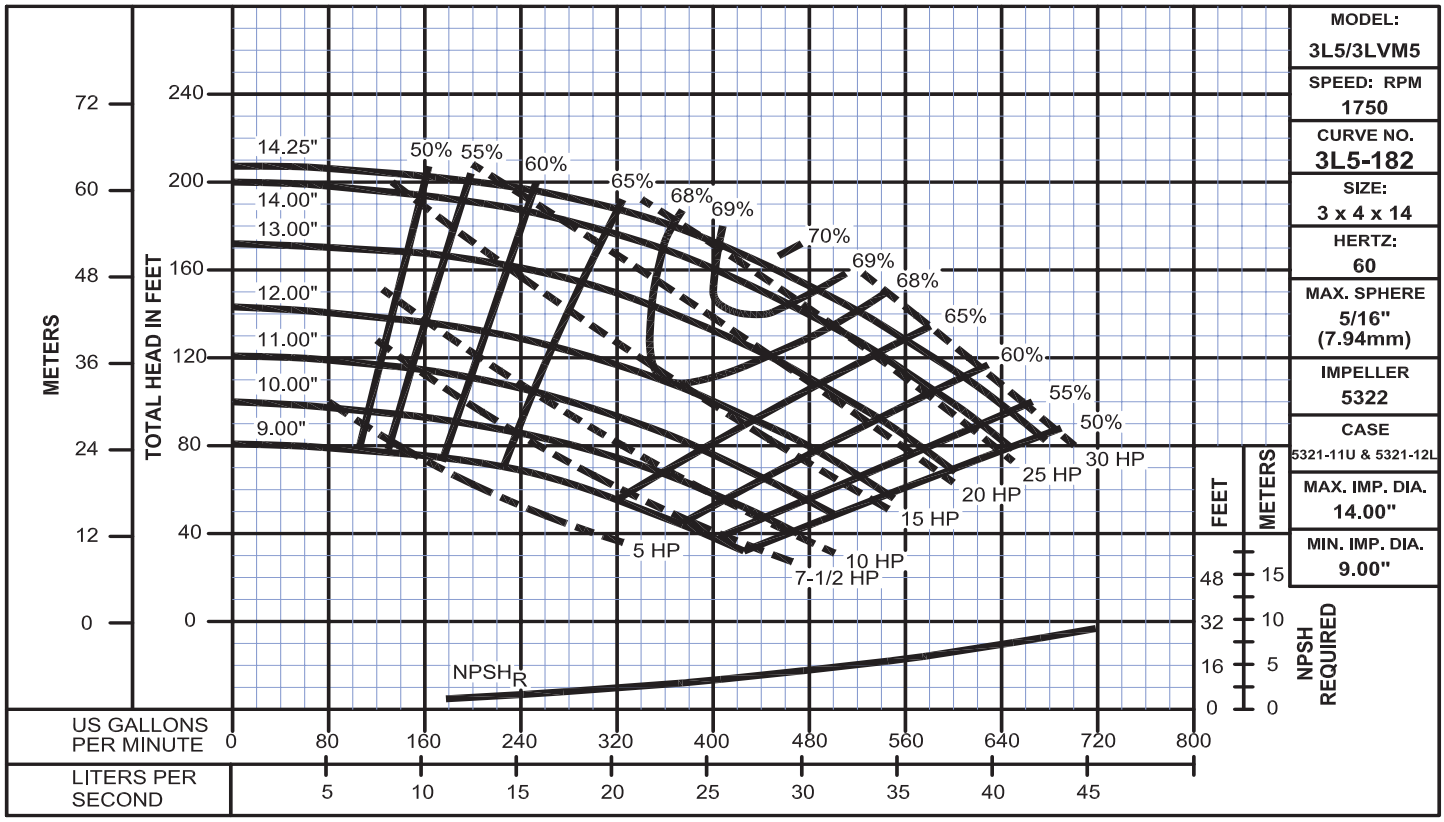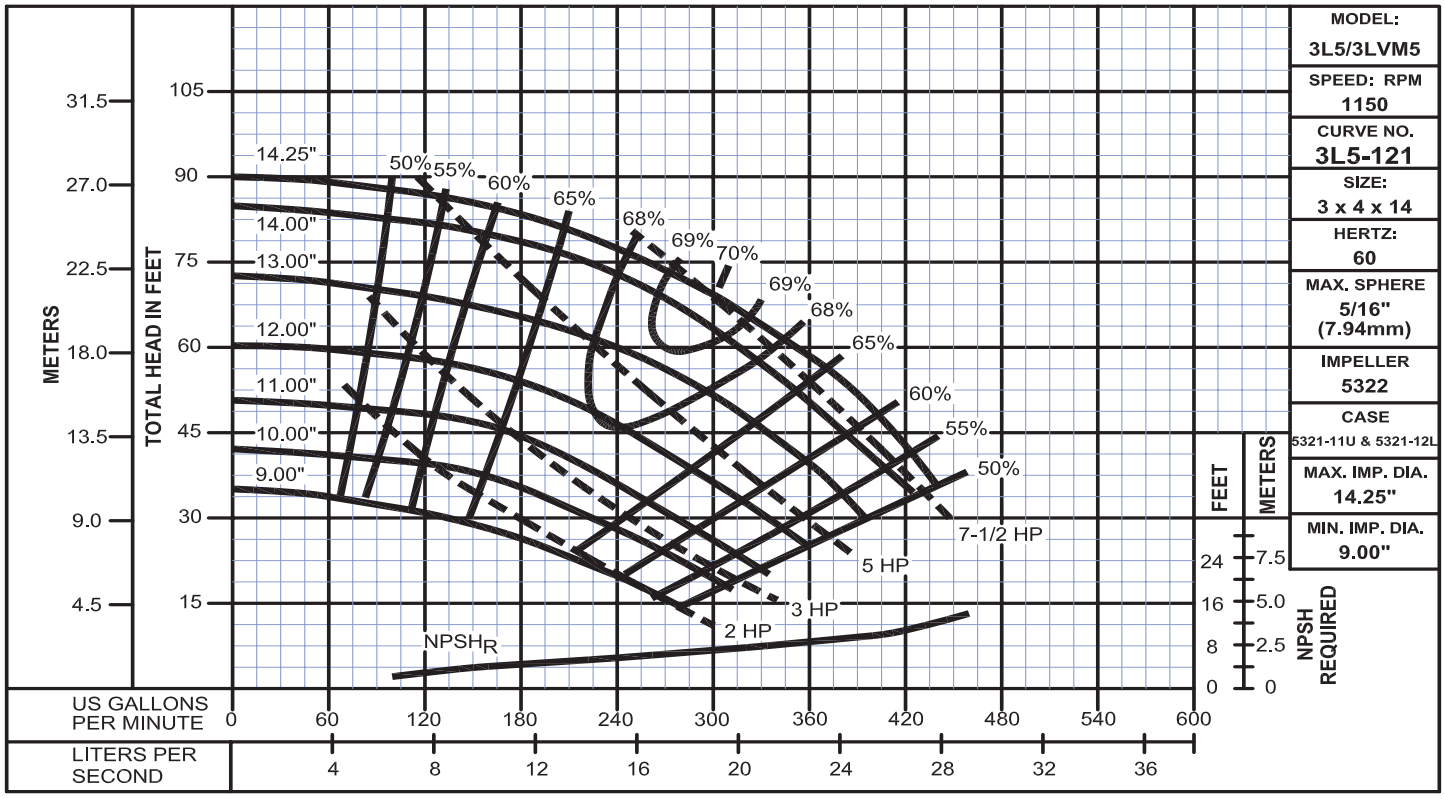Split Case Pumps - Horizontally Mounted