

article number 10-35157 pump F35B-9

BERNA RITNINGAR FR. JP, SEBERSON OCH
SEALLI PÅ BERNSON ÅTERLÄMNAS OCH
FÅR EJ PÅ NÅGOT SATT ANVÄNDAS TILL
SÅDAN FÖR JP'S INTRESSEN.
JOHNSON PUMP AB, ÖREBRO

A.M. / J.L.	Modell / Art	Ändring	Datum	Sign.
3.8.9	P03	10-35157-6 och -7 i tillkom	9.06.12	RZ/R
DR	P04	Distansbricka 01-45955 tillkom	9.10.25	PJ
DR	P05	10-35157-8 tillkom	9.20.24	PJ
RJ	P06	Ändring av lock stämpel	9.30.28	LS

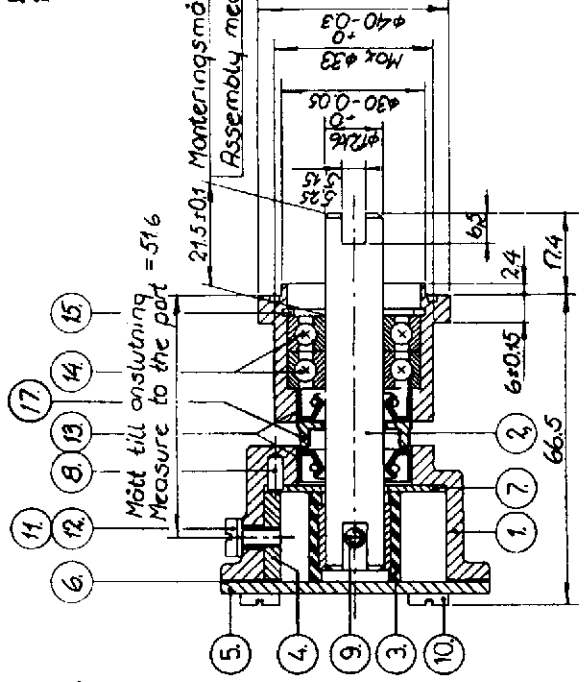
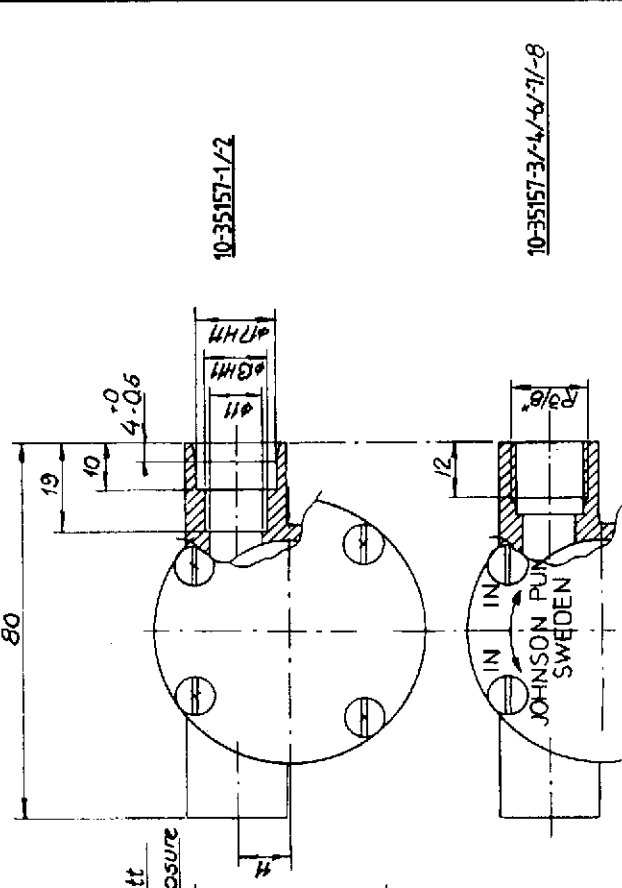

Antal	Benämning	Material	Dimension	Ann. el. ritn. nr
17	1 Distansbricka - Spacer			01-45955
16	2 Klammer - Clamp			See table
15	1 Lagring - Retaining ring	SqH 28		05-34-131
14	2 Kullager - Ball bearing	G001		05-09-503
13	2 Loppolning - Lip seal	085M 12247		05-29-139
12	1 Bricka - Washer	φ74x4.11		05-01-120
11	1 Skruv - SCREW			See table
10	4 SKRUV - SCREW	M4x8		05-04-163
9	1 SKRUV - SCREW	M8x32UNCx19		05-04-123
8	1 Stift - Pin			01-42400
7	1 Slutbricka - Wear plate			01-45087
6	1 Packning - Gasket			01-43240
5	1 Lock - End cover			See table
4	1 Kam - Cam			See table
3	1 Impeller			08-808 B
2	1 Axel - Shaft			01-45556
1	1 Pumphus - Body			See table

Tolerans för ny annat engines	Dimension	Ann. el. ritn. nr
Arbetsmått	Ritad	05.10.1977
Vinklar	Datum	
	Sign.	
Titel Johnson Impellerpump Typ F35B-9		
Skala: 1:1		
Ritn. nr. 10-35157/12		

PUMP NO.	PUMPTYP	THICKNESS	NO.	SKRUV NR.	SKRUV	PUMPHUS	LOCK	ENDCOVER	MARKER PA LOCK	MARK ON ENDCOVER
10-35157-8	F35B-9	1/1	3.6	01-42910	05-04-116	01-43239	F35B-9 + 10-35157-1 + Mon. year + work	01-43239	F35B-9 + 10-35157-2 + Mon. year + work	F35B-9 + 10-35157-1 + Mon. year + work
10-35157-7	F35B-902	1/2	2.25	01-42415	05-04-553	01-43239	F35B-902 + 10-35157-1 + Mon. year + work	01-43239	F35B-902 + 10-35157-3 + Mon. year + work	F35B-902 + 10-35157-6 + Mon. year + work
10-35157-6	F35B-9	1/1	3.6	01-42910	05-04-116	01-43239	F35B-9 + 10-35157-6 + Mon. year + work	01-43239	F35B-9 + 10-35157-6 + Mon. year + work	F35B-9 + 10-35157-6 + Mon. year + work
10-35157-5	F35B-902	1/2	2.25	01-42415	05-04-553	01-43239	F35B-902 + 10-35157-5 + Mon. year + work	01-43239	F35B-902 + 10-35157-5 + Mon. year + work	F35B-902 + 10-35157-5 + Mon. year + work
10-35157-4	F35B-9	1/1	3.6	01-42910	05-04-116	01-43239	F35B-9 + 10-35157-4 + Mon. year + work	01-43239	F35B-9 + 10-35157-4 + Mon. year + work	F35B-9 + 10-35157-4 + Mon. year + work
10-35157-3	F35B-9	1/1	3.6	01-42910	05-04-116	01-43239	F35B-9 + 10-35157-3 + Mon. year + work	01-43239	F35B-9 + 10-35157-3 + Mon. year + work	F35B-9 + 10-35157-3 + Mon. year + work
10-35157-2	F35B-902	1/2	2.25	01-42415	05-04-553	01-43239	F35B-902 + 10-35157-2 + Mon. year + work	01-43239	F35B-902 + 10-35157-2 + Mon. year + work	F35B-902 + 10-35157-2 + Mon. year + work
10-35157-1	F35B-9	1/1	3.6	01-42910	05-04-116	01-43239	F35B-9 + 10-35157-1 + Mon. year + work	01-43239	F35B-9 + 10-35157-1 + Mon. year + work	F35B-9 + 10-35157-1 + Mon. year + work
10-35157-0	PUMP NR. KLAMPA									

Detail 16 ö. packas.
förekommände till